







# Fairland Sports and Aquatics Complex

-  Pond
-  Existing Woods
-  Roadway/Car Access  
Paved Trails & Sidewalks
-  Trails
-  Nature Trail
-  Equestrian Trail
-  Proposed Trail

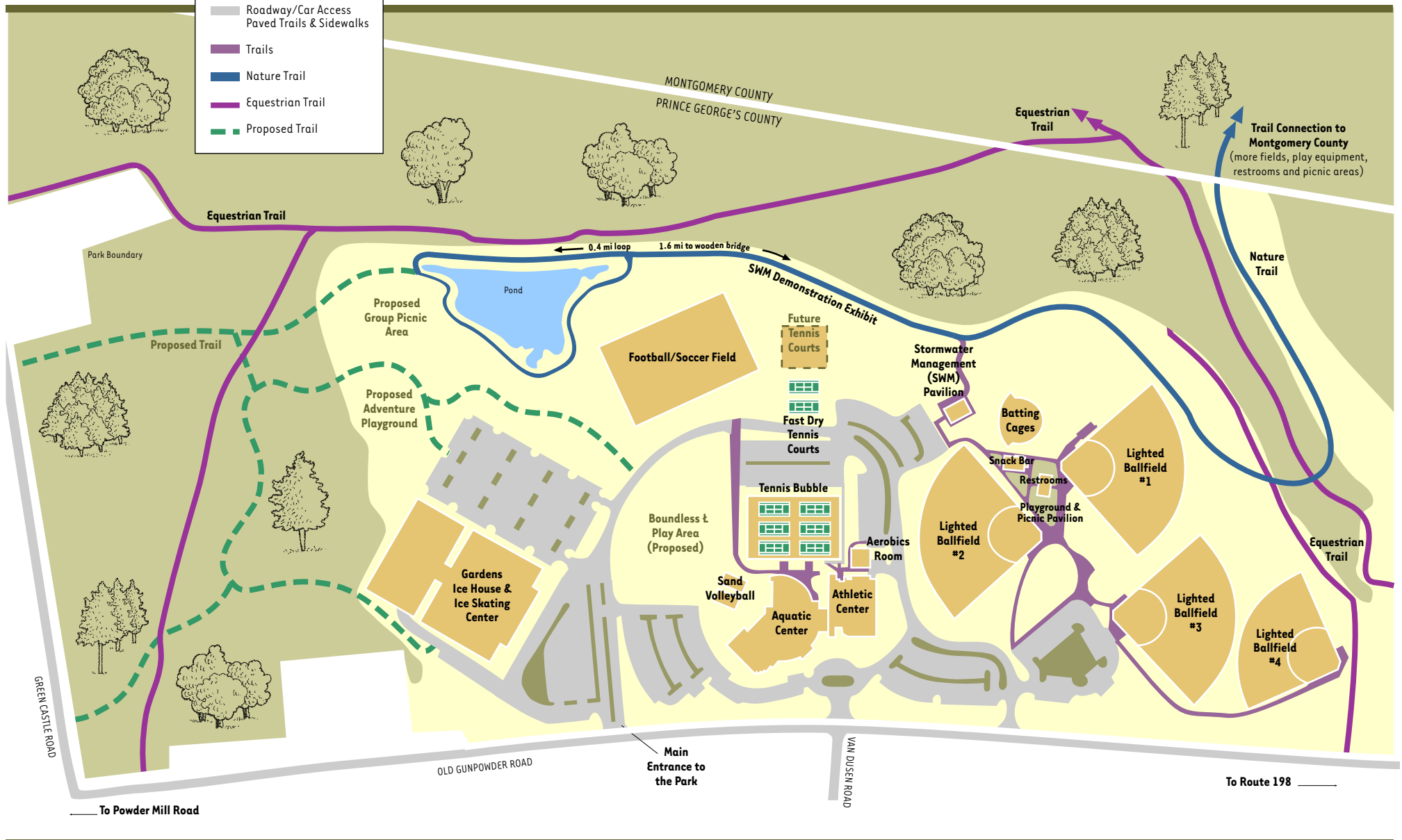

To Powder Mill Road

OLD GUNPOWDER ROAD

Main Entrance to the Park

VAN DUSEN ROAD

To Route 198